

COMUNE DI SALA BOLOGNESE

AMBITO ARS_SB.II - PARTE NORD

VARIANTE AL POC
CON VALENZA DI PUA

AI SENSI DELLA DELIBERA DEL CONSIGLIO COMUNALE N. 57 DEL 30/09/2021

SPAZIO RISERVATO ALL'UFFICIO TECNICO

Proprietà:
Eros Marangoni
Silvia Marangoni
Gilberto Tabarini
Silvana Vignoli
Gianfranco Gualandi
Giorgio Gualandi
Reno srl

Progettista e D.L.:
Ing. Mirco FANTONI

STUDIO DI INGEGNERIA CIVILE
Ing. Mirco FANTONI
Ing. GIOVANNI MATTIOLI
Via Due Ponti, 11 - Argento (Bo) - tel. 051.6637230 - E-mail studio@fantoniattioli.it - Pec mirco.fantoni@ingpec.eu

TAVOLA	3	SEZIONI E PROFILI DI PROGETTO	COLLABORATORE
DATA	10/11/2021	SCALA : VARIA	

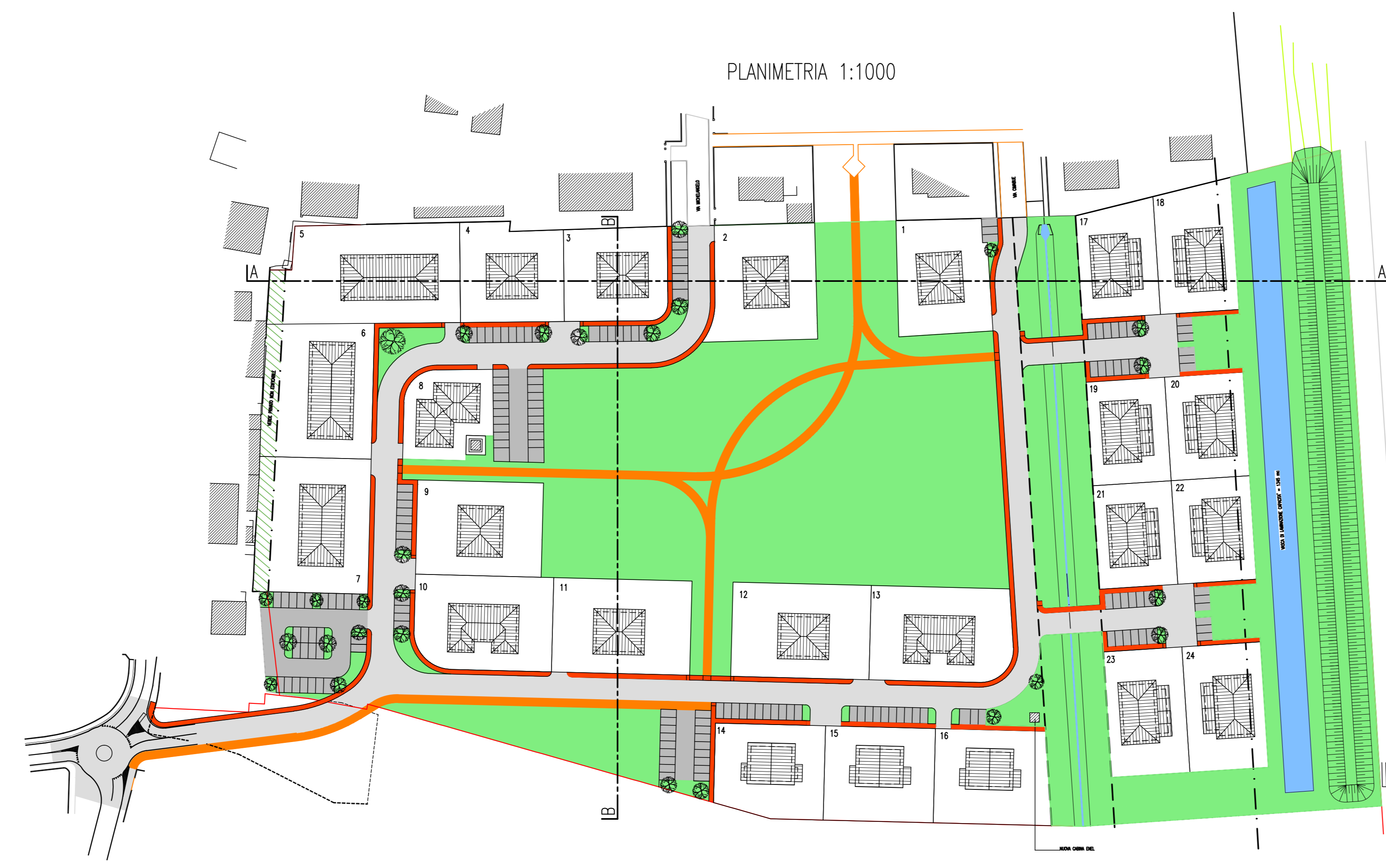
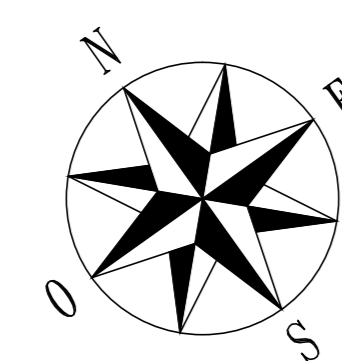

SEZIONE A-A 1:500

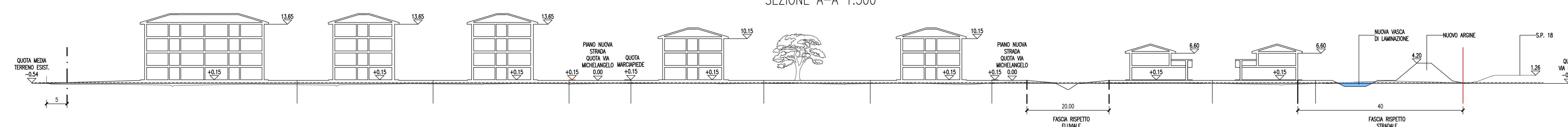

SEZIONE B-B 1:500

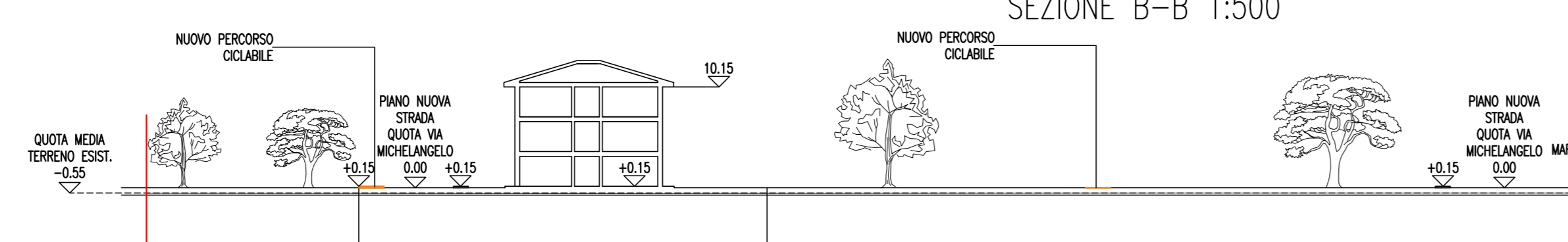

TIPO LOTTO 7

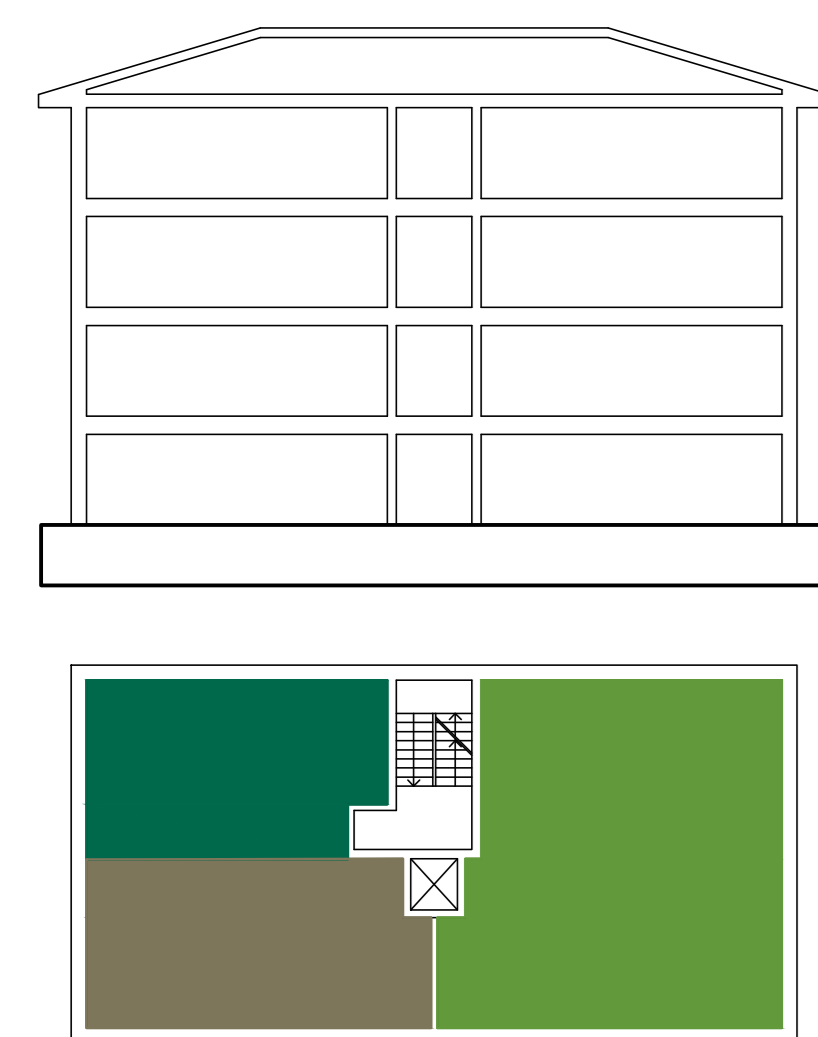

PIANO TIPO N. 3: APPARTAMENTO
PIANO TERRA: AUTONOMIE E CANTINE

TIPO LOTTO 5-6

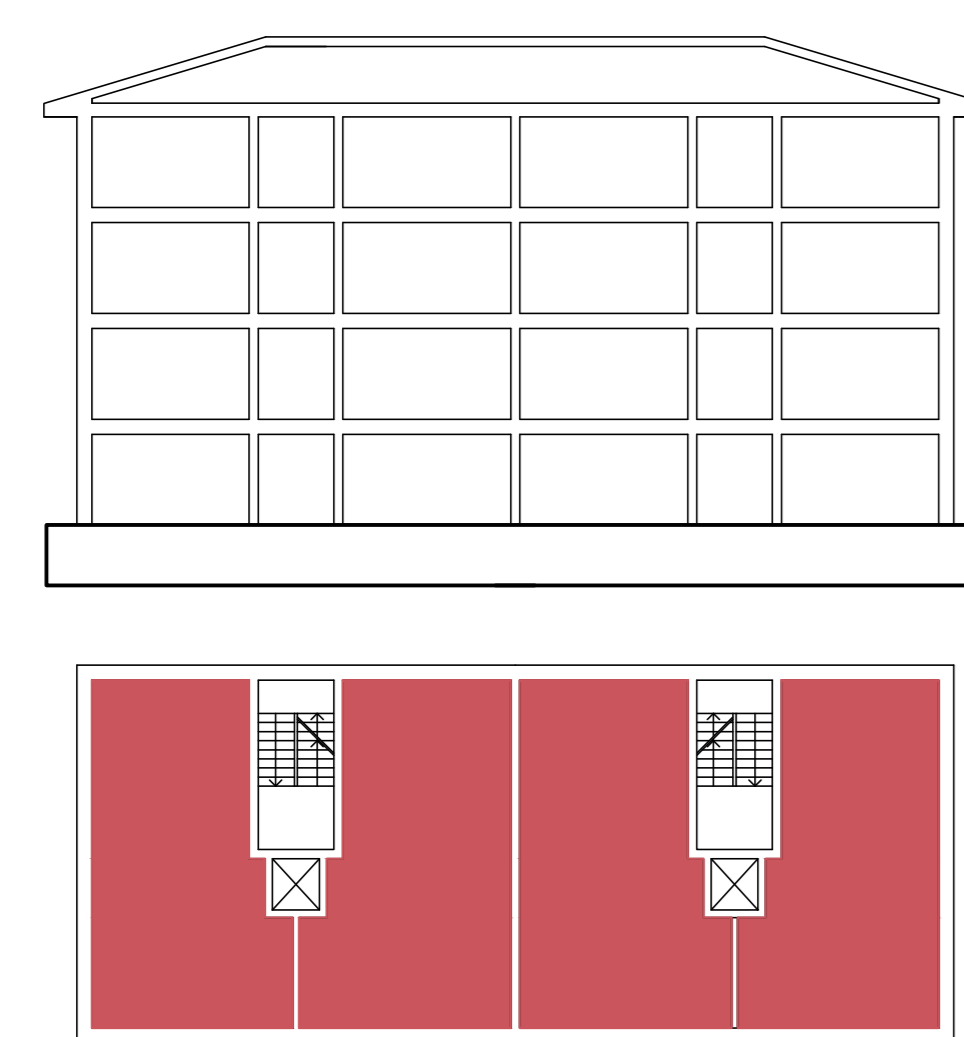

PIANO TIPO N. 4: APPARTAMENTO
PIANO TERRA: AUTONOMIE E CANTINE

TIPO LOTTO 3-4

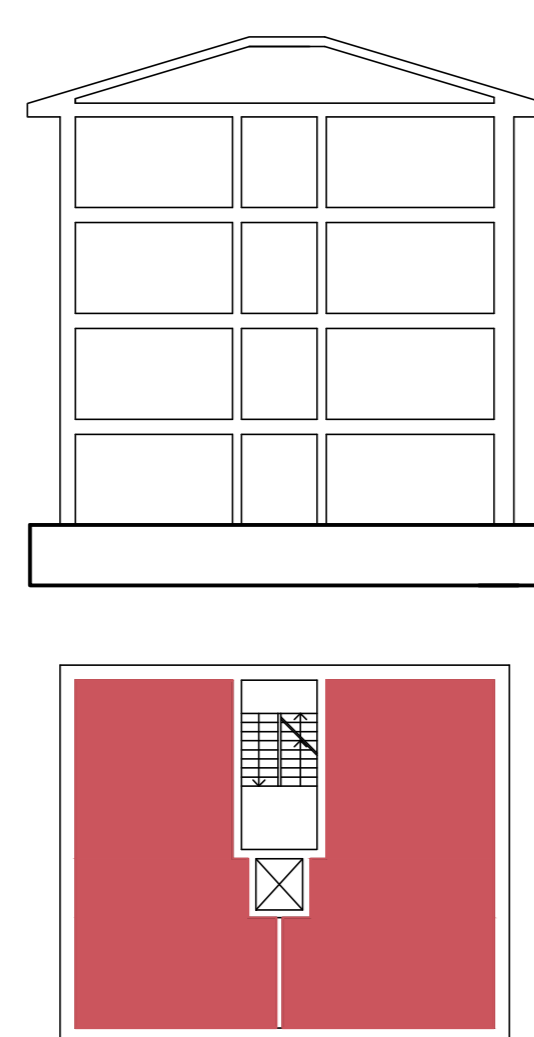

PIANO TIPO N. 4: APPARTAMENTO
PIANO TERRA: AUTONOMIE E CANTINE

SCHEMA TIPOLOGIE EDILIZIE 1:250

TIPO LOTTO 9-11-12-1-2

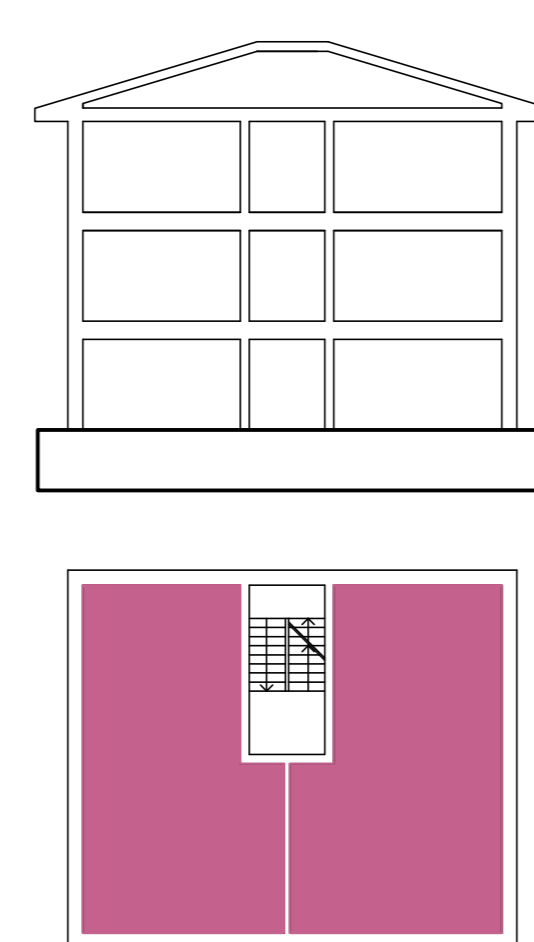

PIANO TIPO N. 3: APPARTAMENTO
PIANO TERRA: AUTONOMIE E CANTINE

TIPO LOTTO 14-15-16

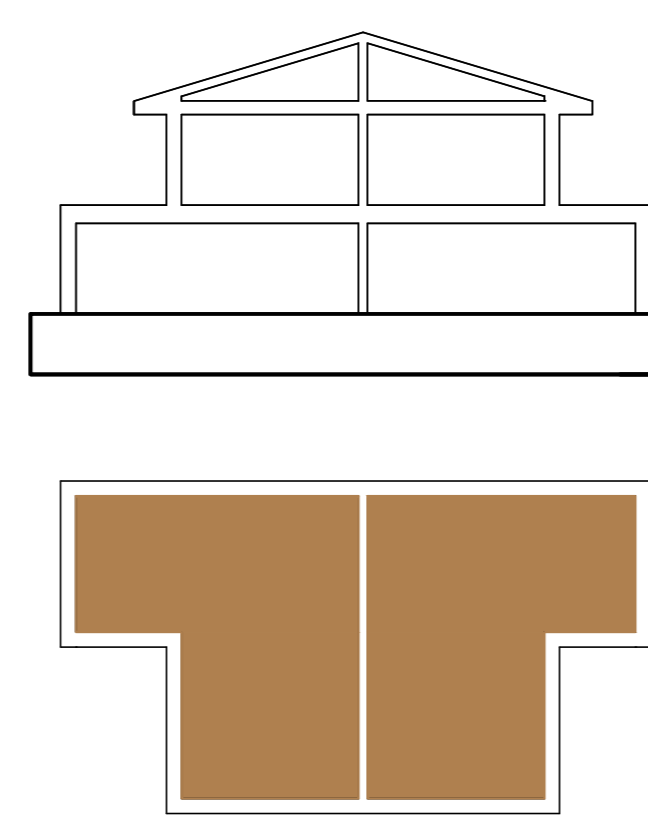

TIPOLOGIA BIFAMIGLIARE

TIPO LOTTO 10-13

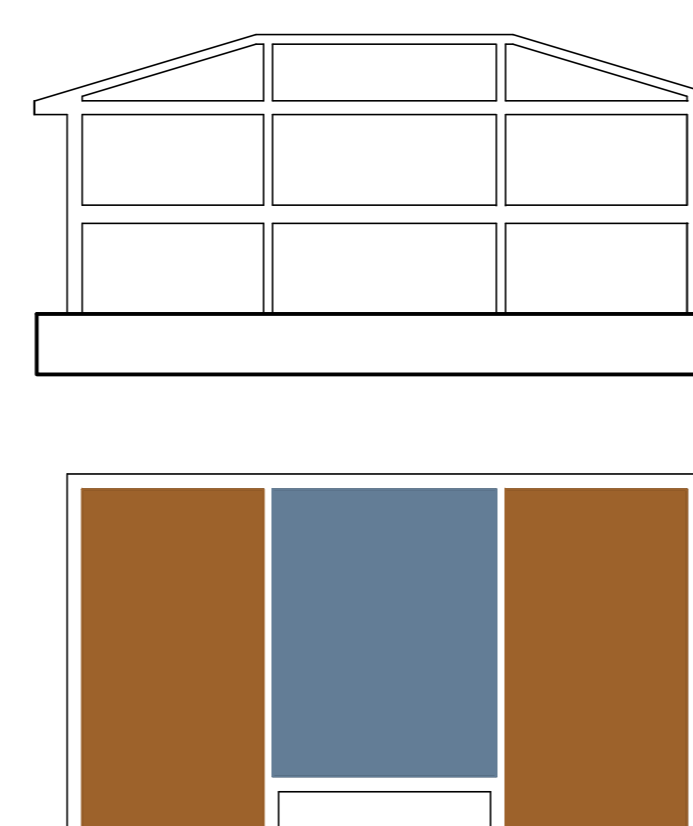

TIPOLOGIA TRIFAMIGLIARE

TIPO LOTTO 8

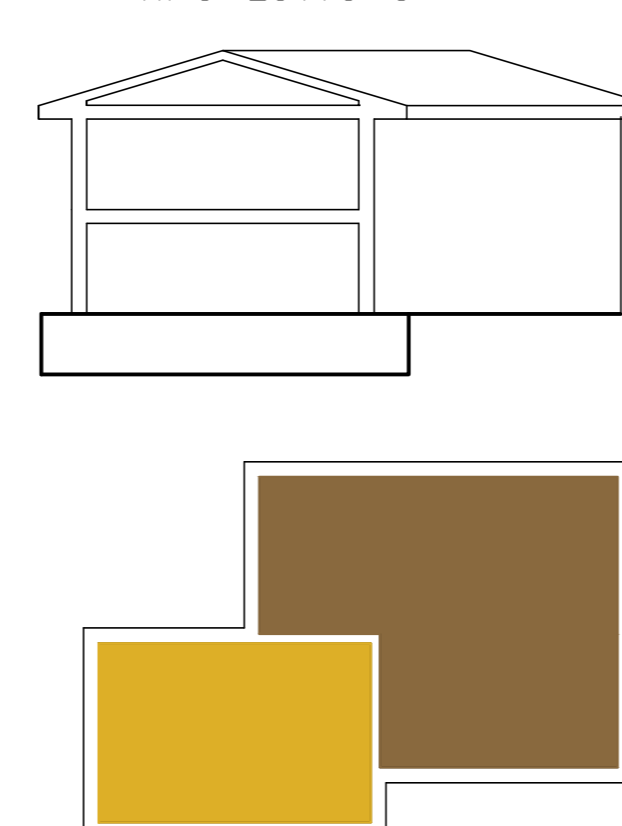

TIPOLOGIA TRIFAMIGLIARE

TIPO LOTTO 17-18-19-20-21-22-23-24

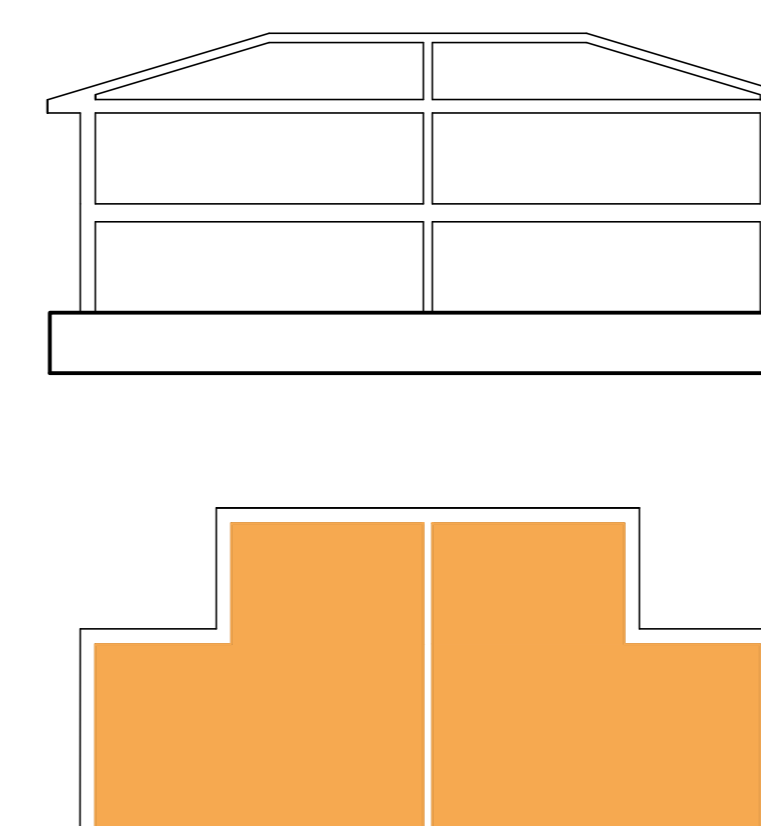

TIPOLOGIA BIFAMIGLIARE